

Community Services for Children Family Connection Newsletter ~ ELRC Region 12 April 2026

Serving Susquehanna, Wayne, Pike, Lackawanna, Monroe & Carbon
Counties

Si desea ver este boletín en español, haga clic [aquí](#)

To distribute this newsletter to others, copy and share this link:

Region 12 News

Mobile Community Days

ELRC staff are out in the community to meet with families at our mobile site locations. The mobile sites allow families to meet with family specialists in locations that may be more convenient for them.



Please stop by to obtain information on the Child Care Works program, pick up/drop off applications, or to receive assistance in finding resources in your local community. Please see this [flyer](#) for upcoming dates and locations. We look forward to seeing you there!

Agency for Community EmPOWERment Early Learning Program



ACE of NEPA offers preschool programming for children aged 6 weeks to 5 years and is FREE to eligible families. They are located throughout Lackawanna, Wayne, Susquehanna, and Pike counties. Their programs run Monday through Friday between the hours of 8am to 3pm, depending on location.

Early Head Start offers Home-Based and Center Based programming for children aged 6 weeks to 3 years. The Home-Based option allows for a Parent Educator to

complete a 1 ½ hour weekly visit in your home with the child and parent utilizing the Parent as Teachers curriculum. The Center Based option offers working parents, or those wanting to return to the workforce, 7 scheduled hours of care per day.

Head Start/PreK Counts offers Center Based programming 6 ½ scheduled hours per day for children aged 3 to 5 years old. Transportation may be available in some areas.

Head Start/Early Head Start offers comprehensive services including Education, Health and Nutrition, Family Wellness and Engagement and much more! Apply now to see if you are eligible at www.acenepa.org or call their main office at 570-963-6836 and ask for a member of the enrollment team.

Need Help Paying for Childcare?

Pocono Mountain United Way (PMUW) can assist families in Monroe County with the cost of childcare through a one-time grant. The grant is paid directly to the childcare center and covers \$35 a week for 19 weeks. See the flyer below for the eligibility requirements.

- [PreK Subsidy Flyer](#)

SMILE: In-Home Mentoring

Pocono Mountain United Way's SMILE Program is a FREE program which connects families to an Early Childhood Professional who will visit with your child to provide in-home education and support. This program is for children 3-6 years old who live in Monroe County.

- Click [here](#) for more information

Local Events

Monroe Farmers Market

Monroe Farmers Market has been around for over 40 years. At Monroe Farmers Market, the vendors are locally sourced, grow, and create by hand to bring quality produce and fresh products. Join them every Saturday from 10am to 12pm. Visit their [website](#) for more information.



Start Strong Together – Health, Education & Wellbeing from Birth

Are you looking for quality childcare? Perhaps you could benefit from free dental services, medical services, or parenting support? During the month of April, the Early Learning Resource Center will be teaming up with the United Way- Success by Six and other agencies to bring you information on these local resources. Click [here](#) for the flyer to find out dates and locations.

Psychiatric Rehabilitation Services

Friendship House is now accepting referrals at their 415 Biden Street, Scranton location for psychiatric rehabilitation services. This is an in-person service which is offered Monday-Friday. Transportation is available for those who need it. Services are available for adults who may be struggling after having a mental health

diagnosis. For more information contact Jamie Minor at 267-915-2958. See this [flyer](#) for more information.

Employment Readiness

Outreach Center for Community Resources is hosting an employment readiness work group on Mondays from 11am-12pm. They are there to help those who are having difficulty finding employment, maintaining employment, those with a criminal record background barrier or those that just need assistance with job skills, readiness and interviewing. If you are interested in attending this group, contact the Outreach Center at 570-703-0049.

Looking for a Career Change?

Do you love children and want to make a difference in the lives of young families? Check out ECE hire for job postings in early childhood education. Click on the logo below to access the latest listings:



Parenting Corner

Rapid Response Team

Rapid Response Team is a short-term intervention designed to support children who may be experiencing challenging behaviors in the early learning setting. This team observes the child at the child care facility and will offer strategies to the teacher and parent. If appropriate, referrals to community resources and services are shared with the family and provider as well.



If you have concerns that your child may be suspended or expelled from child care and could benefit from the Rapid Response Team supports, you can begin the referral process here: [RRT Referral](#)

(This program does require parental and provider consent)

Gardening Together

Spring has sprung! A great way to get children outside is to include them in gardening. Gardening with children promotes not only a child's physical health but also their emotional wellbeing and fosters a connection with healthy eating habits.

Gardening can offer a calming environment that can help children regulate emotions. Participating in growing food can encourage



children's healthy eating habits by allowing them to choose fresh fruits and vegetables.

Gardening together also helps caregivers and guardians connect with their child in a hands-on experience together that can have lasting effects on their relationship. So, get dirty this spring and plant something you and your child can enjoy and nurture together!

Sources: [Kids Gardening](#) and [RHS Gardening](#).



Support Child Care

The Pennsylvania Child Care Association (PACCA), encourages you to take action to support Early Childhood Education funding. Visit [Start Strong PA](#) to read more about this issue and sign a petition for lawmakers to consider funding to support families and providers in the 2026-2027 PA state budget.



[Start Strong PA](#) website

Parent Project Podcast

Community Services for Children has been hosting the Parent Project Podcast to engage families in areas of common concern for parents. Experts provide perspectives on topics of health & safety, mental health, child transition, and other important subjects.

This month, we are joined by Susan Lettera, former Director of Lehigh County Integrated Services. Susan shares her expertise regarding family group decision making. Families know best what their children need and can work with a coordinator to assist in decision making process. Click [here](#) to listen.



Child Development

Why It's Important to Understand a Provider's Suspension and Expulsion Policy

Across Pennsylvania, early learning programs are working to reduce suspension and expulsion. With guidance from the Pennsylvania Department of Human Services (DHS) and expectations within Keystone STARS, programs are expected to support children's social and emotional development rather than remove them from care whenever possible.



As a family, understanding your child's program's policy is an important step in being an active partner in your child's success.

Know What to Expect

Understanding the policy helps you know the steps your child's program will take if challenging behaviors arise. Programs are expected to observe behavior, identify possible causes, and teach new skills—but families play a key role in supporting that process.

Stay Actively Involved

Keystone STARS emphasizes strong family engagement. This means families are not just informed—they are part of the solution. When concerns are shared, your input, insights, and consistency at home are critical in helping your child succeed.

Work Together on Support Strategies

Programs focus on support first. This may include behavior plans, social-emotional skill building, and classroom adjustments. Families strengthen these efforts by:

- Reinforcing strategies at home
- Communicating changes or concerns
- Sharing what works best for their child

Communicate Early and Often

Open communication with your child's teacher helps prevent concerns from escalating. Asking questions, sharing observations, and staying engaged helps ensure your child receives consistent support.

Understand When Immediate Action May Be Needed

While suspension and expulsion are discouraged, if safety is an immediate concern for a child, other children, or staff, removal may be necessary.

Advocate for Your Child

Knowing the policy helps you ask informed questions, understand decisions, and ensure your child is treated fairly in a safe and supportive environment.

What Families Can Do

- Ask for and review your program's policy
- Stay engaged in conversations about your child
- Partner with teachers to support learning and behavior
- Follow through with strategies at home

When families understand their role and work in partnership with their child's program, they help create supportive, inclusive environments where all children can succeed.

Resource & Referral

SUN Bucks: Pennsylvania's Summer EBT Program

SUN Bucks is a summer food program that helps families buy groceries for their children when school is out. During the school year, many students receive free or reduced-price meals at school. In the summer, those meals are not available, so SUN Bucks helps fill that gap.

Eligible families receive \$120 for each child on an EBT card that can be used to buy food at grocery stores, farmers markets, and other places that accept EBT. The program is for school-aged children who qualify for free or reduced-price school meals or who receive certain public benefits.

Many families will get SUN Bucks automatically, but some may need to apply. Families can check their eligibility and learn more through Pennsylvania's benefits website. SUN Bucks helps make sure kids have access to healthy food all summer long so they can stay strong, active, and ready for the next school year.

Check out this website for eligibility guidelines, application and other information:



SNAP Employment & Training Programs

The Pennsylvania Department of Human Services (DHS) has developed communications tools available at dhs.pa.gov/work to help Pennsylvanians understand new SNAP work and reporting requirements and how to meet them.



[SNAP Employment and Training \(E&T\) services](#) are important for Pennsylvanians who receive SNAP and must follow new federal work and reporting requirements. As of fall 2025, to keep or become eligible for SNAP benefits, certain people will have to meet work requirements that include working, volunteering, or participating in an education or training program for at least 20 hours a week (or 80 hours each month) AND [report that they are meeting these requirements](#).

If SNAP recipients do not meet the work and reporting requirements, they can only receive three months of SNAP benefits in a three-year period. SNAP E&T programs can help SNAP recipients meet these new work, training, and education requirements. [More Than a Job](#) is a national campaign designed to raise awareness about SNAP E&T services and encourage enrollment among SNAP participants.

Health & Safety

ECELS Health & Safety Newsletter

Early Childhood Education Linkage System (ECELS) publishes a monthly newsletter full of

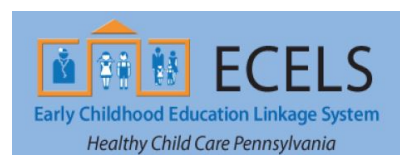

valuable health & safety tips and resources for children and families.

Click [here](#) to download the most recent newsletter.

April is Child Abuse Prevention Month

Child Abuse Prevention Month shines a national spotlight on the importance of centering families and building communities where children can grow up safe, healthy, and supported.

Prevention happens when families have access to the resources, relationships, and supports they need to stay steady through every twist and turn of life. When communities invest in prevention, each turn of support unlocks new possibilities and stronger foundations for children and families.

See these resources and put an end to child abuse and neglect. Reach out to the Early Learning Resource Center if you need assistance connecting to resources in your area.

- [Know the Signs of Abuse](#)
 - [5 Body Safety Rules](#)
 - [5 Internet Safety Rules](#)
-

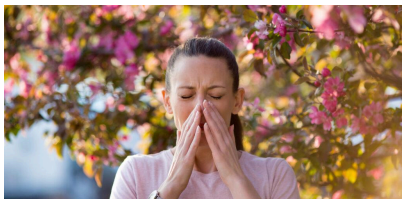

Living with Seasonal Allergies

As winter ends and temperatures begin to rise, many families notice the start of seasonal allergies. In March, trees begin releasing pollen into the air, which can trigger allergy symptoms in

both adults and children. Young children may not always be able to explain how they feel, so parents might notice behaviors such as frequent sneezing, rubbing their eyes, or a constant runny nose. Seasonal allergies can sometimes look like a cold. However, allergy symptoms often last longer and may include:

- Sneezing
- Itchy or watery eyes
- Runny or stuffy nose
- Scratchy throat
- Dark circles under the eyes
- Frequent nose rubbing or sniffing

Unlike colds, allergies do not usually cause fever or body aches. Parents can help minimize exposure to pollen with a few simple habits:

- Check the daily pollen count and limit outdoor play on very high pollen days.
- Have children wash their hands and face after playing outside.
- Change clothes after outdoor activities.
- Keep windows closed during high pollen times.
- Shower or bathe children before bedtime to remove pollen.

If allergy symptoms are affecting your child's sleep, comfort, or ability to play, it may be helpful to speak with your child's pediatrician. They can recommend safe allergy treatments for children, including antihistamines or other options.

With the right strategies, children with seasonal allergies can still enjoy all the fun that spring brings. Paying attention to symptoms early and reducing pollen exposure can help keep kids healthy, active, and comfortable throughout the season.

National Prescription Drug Take Back Day Saturday, April 25th

National Prescription Drug Take Back Day is held twice each year, in the Spring and Fall. It is important to dispose of unwanted, unused, and expired medications from your home to prevent misuse and death. Too many people die each year due to drug poisoning or overdose.

Add your medicine cabinet to your spring cleaning list and remove unused, unwanted, and expired medications.

Click [here](#) to find a collection site near you.

How Smoking Affects Oral Health

Smoking can lead to disease and disability, harming nearly every bodily organ. More than 16 million Americans are living with a disease caused by smoking. Secondhand smoke is also dangerous to both adults and children.

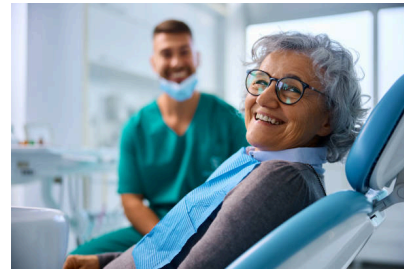

Smoking traditional cigarettes, e-cigarettes, cigars, pipes, water pipes, and smokeless tobacco can all cause health problems. Smoking makes it more likely that a person will have tooth decay, gum disease, oral cancer, and poor birth outcomes. It also causes stained teeth, bad breath, and reduced ability to taste and smell.

Not smoking or quitting smoking is important for overall health, including oral health. When a smoker quits, it improves their health and quality of life. It also improves the health and quality of life of those around them, especially young children.

Explore this [website](#) to find out about different [ways to quit smoking](#).

Article Source: [HeadStart.gov](#)

Family Engagement

Science Exploration!

As Spring has sprung, many children and families want to get outside. Here are some STEM- influenced (Science/Technology/Engineering/Math) activities that will encourage your child's curiosity in an educational, surprising, and fun way.



Insect Safari

Materials: Container to put insects in, magnifying glass, and a shovel/spoon

Activity: Explore and go on an insect safari in your own backyard, garden, flower bed, grassy area, or anywhere else where insects may live. Talk to your child about how beneficial pollination is to keep plants and vegetables healthy and thriving. Have your child act like one of the insects you find.

Sink or Float

Materials: Objects around the house, natural objects found outside, and a big container filled with water or a water table

Activity: Fill the water table/container with water. Have your child predict if the object they are “testing” will sink or float. Use objects of different weights, sizes, shapes, and materials. Have fun exploring and discussing what happens to each object when it is placed in the water.

Animal and Nature Yoga

Materials: Open space and a blanket or yoga mat

Activity: Yoga is a great way to exercise, release tension and stress, and encourage physical development. With your child, think of animals and objects in nature and position yourselves in that yoga pose. Some examples are cat, downward dog, lizard, tree, mountain, and the sun.

Article Credit: [NLI | Natural Learning Initiative](#)

Visit [ELRC Region 12](#)

Community Services for Children | elrc12@cscinc.org | www.cscinc.org

Connect with us



Community Services for Children | 1520 Hanover Ave | Allentown, PA 18109 US

[Unsubscribe](#) | [Update Profile](#) | [Constant Contact Data Notice](#)



Try email marketing for free today!